Wong Kong-Yu

Piano Sonatina No.1

In four movements

Duration: ten minutes

I 小调（一）

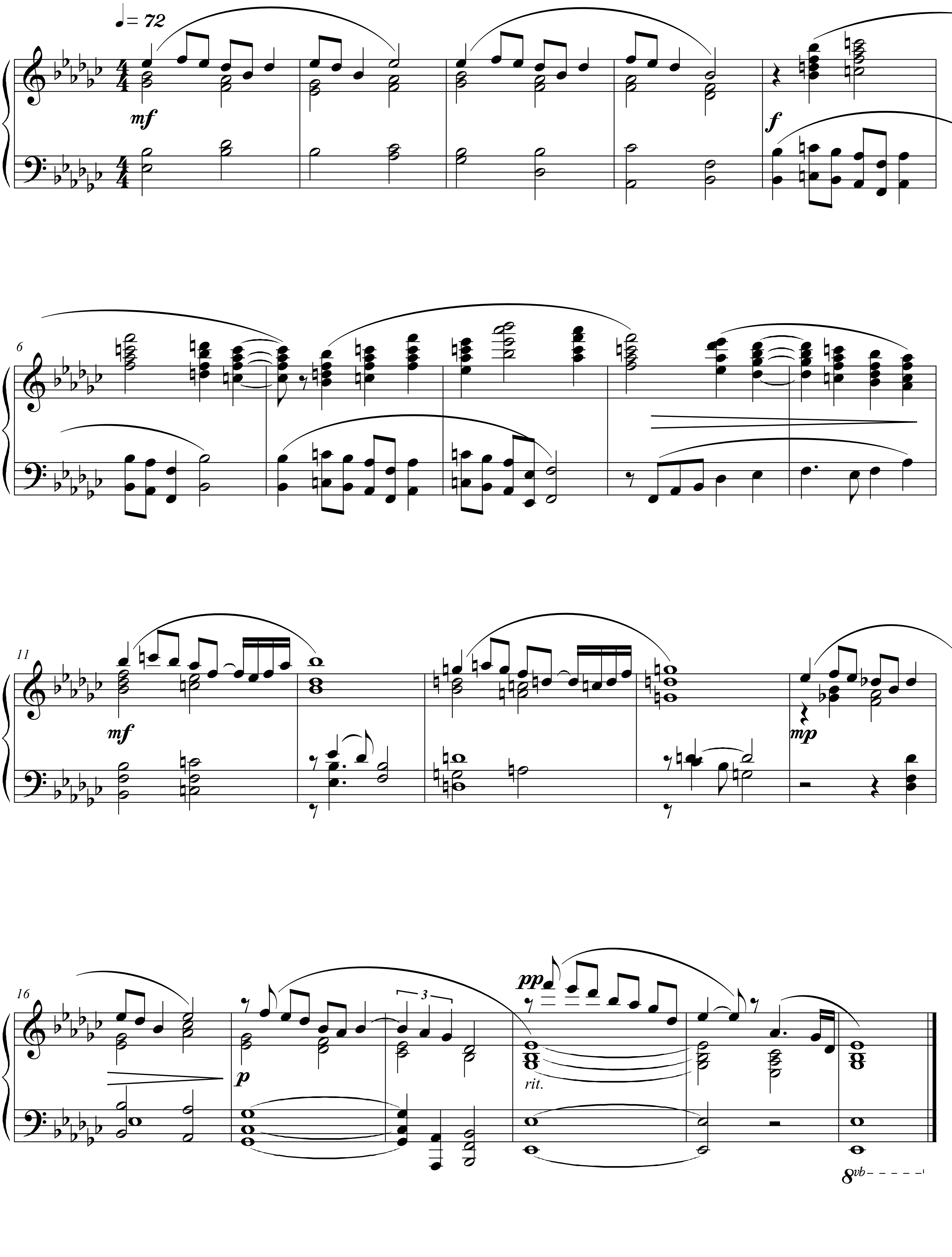

II 包楞调

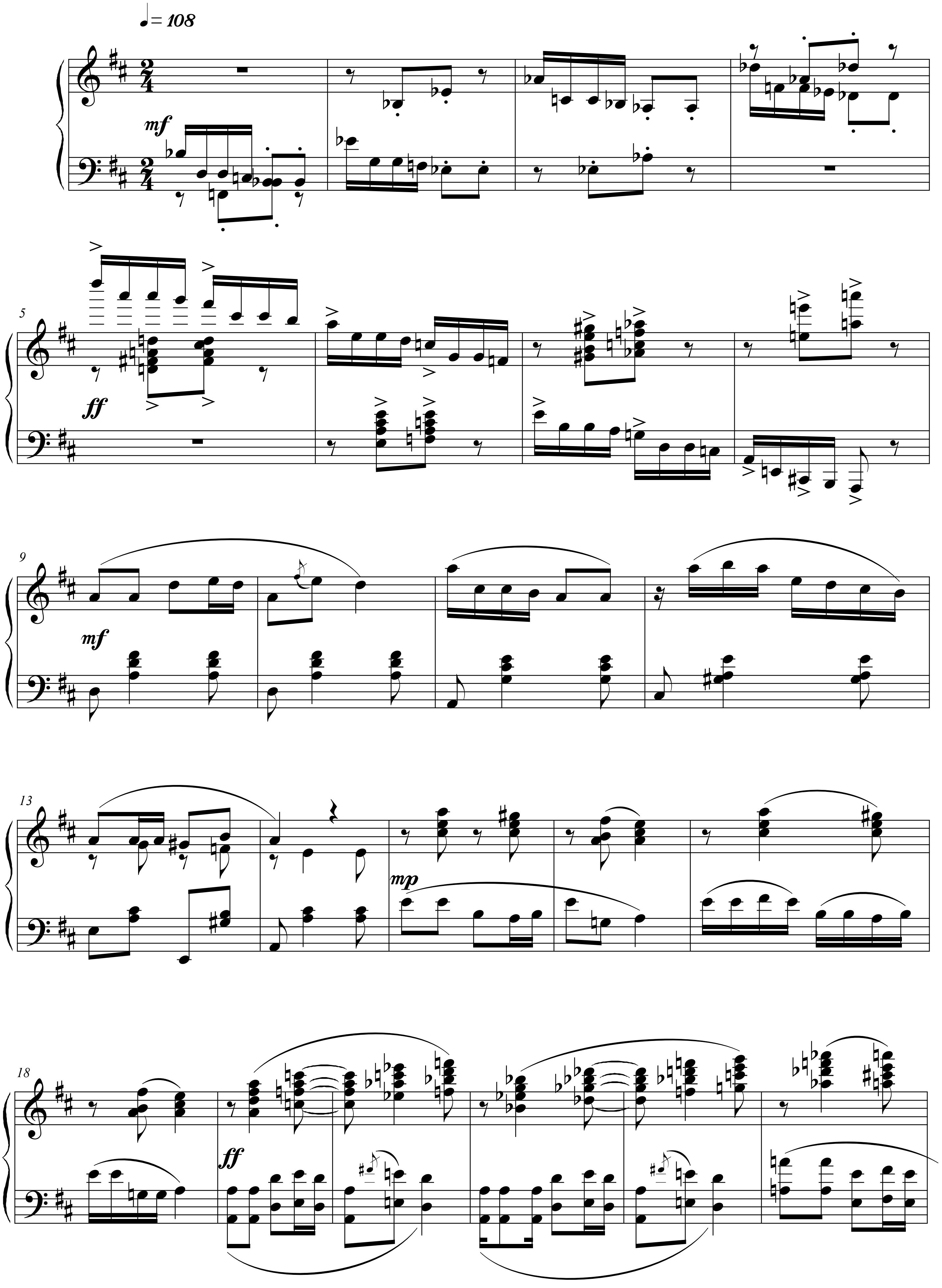

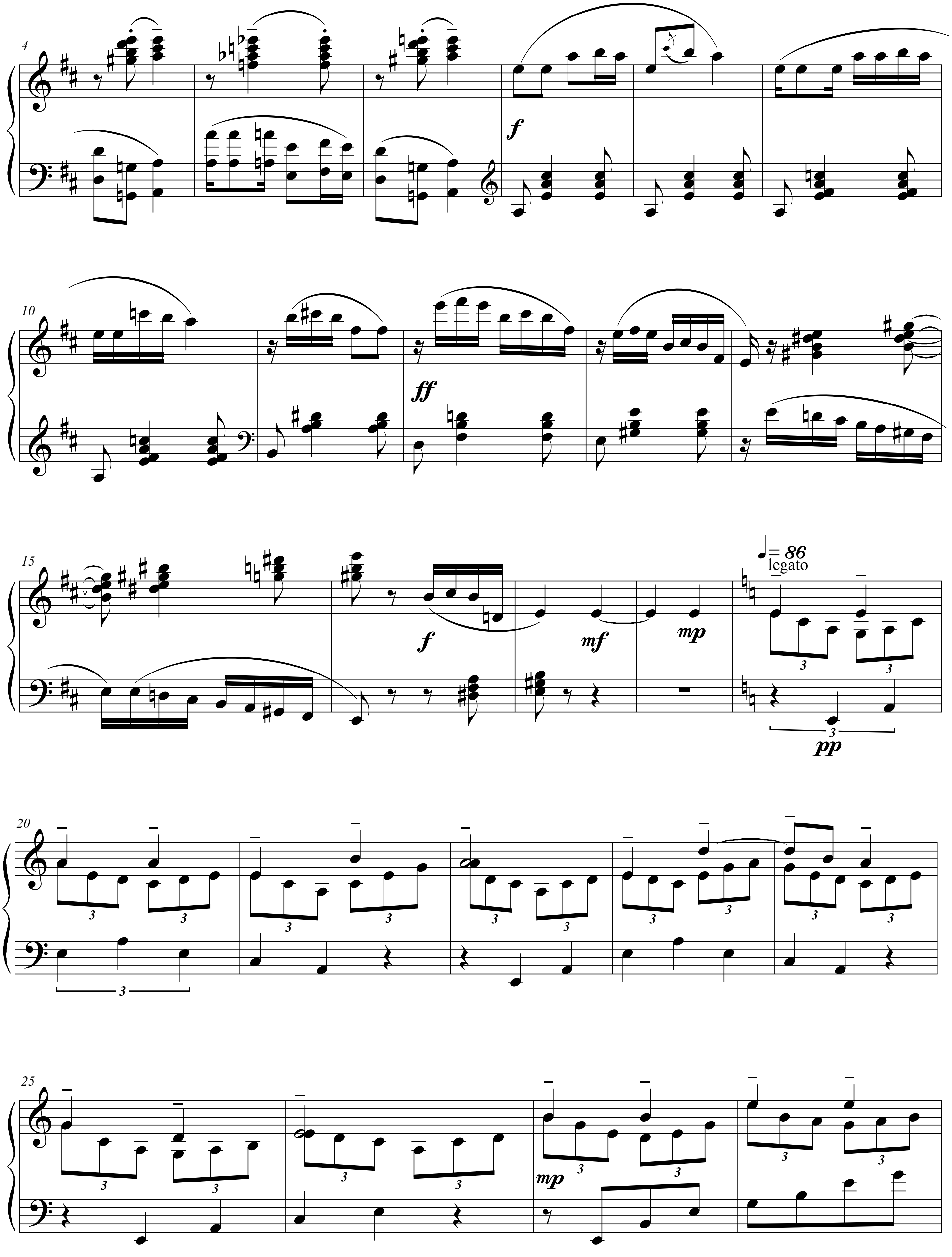
= 86
legato
f
ff
f
mf
mp
pp
mp

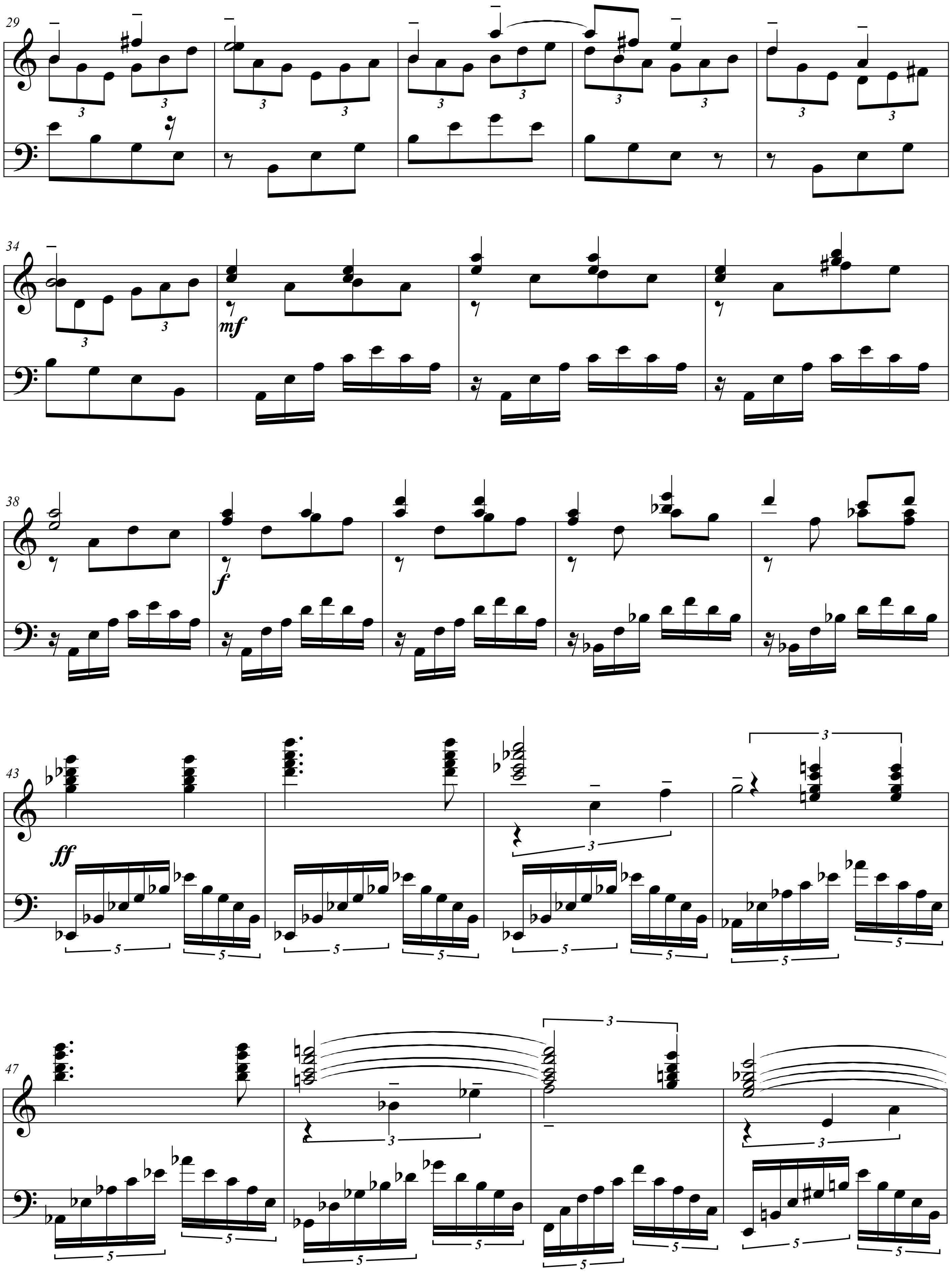
29
34
mf
38
f
43
ff
47

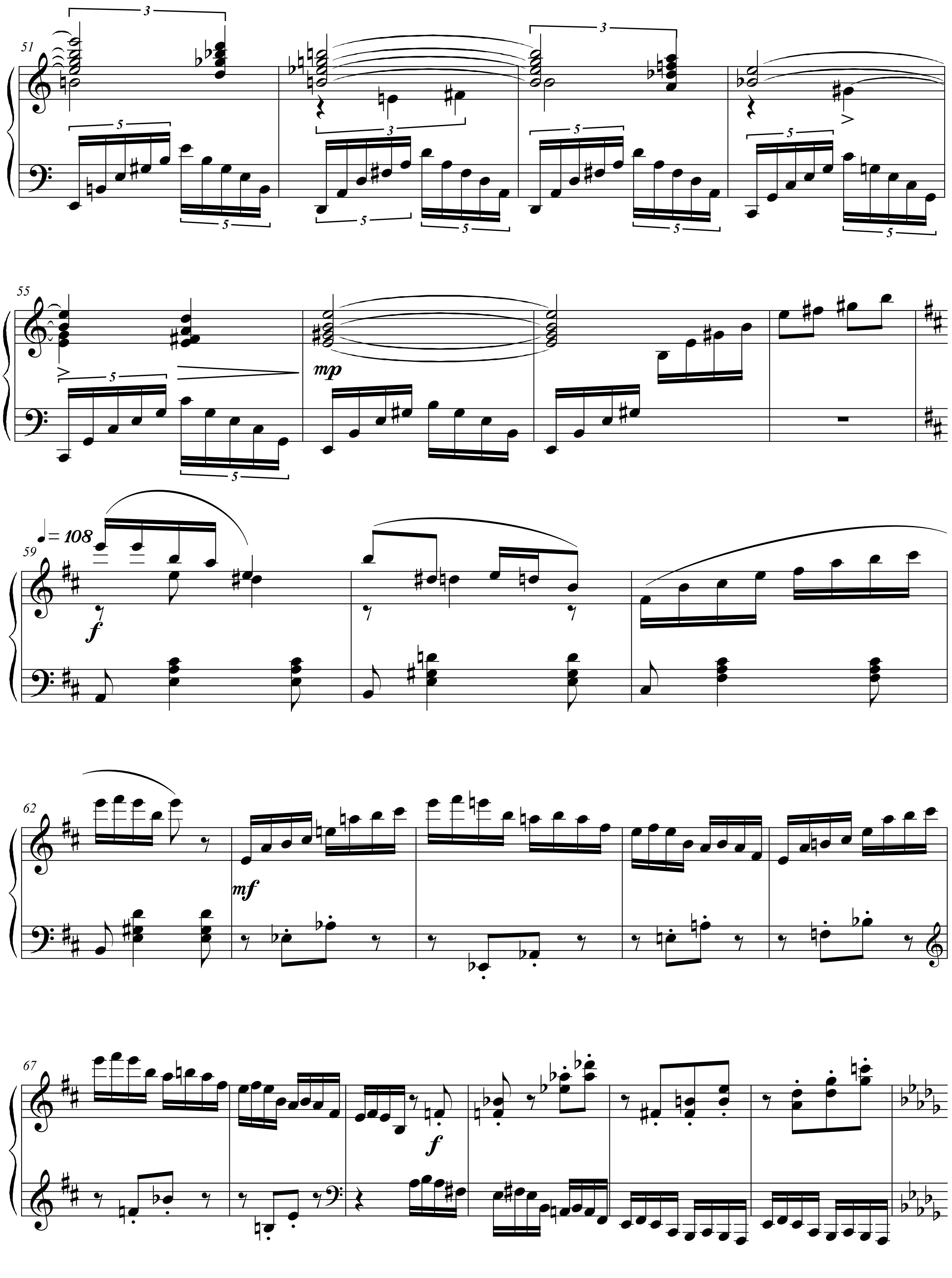
51
55
mp
59
♩= 108
f
62
mf
67
f

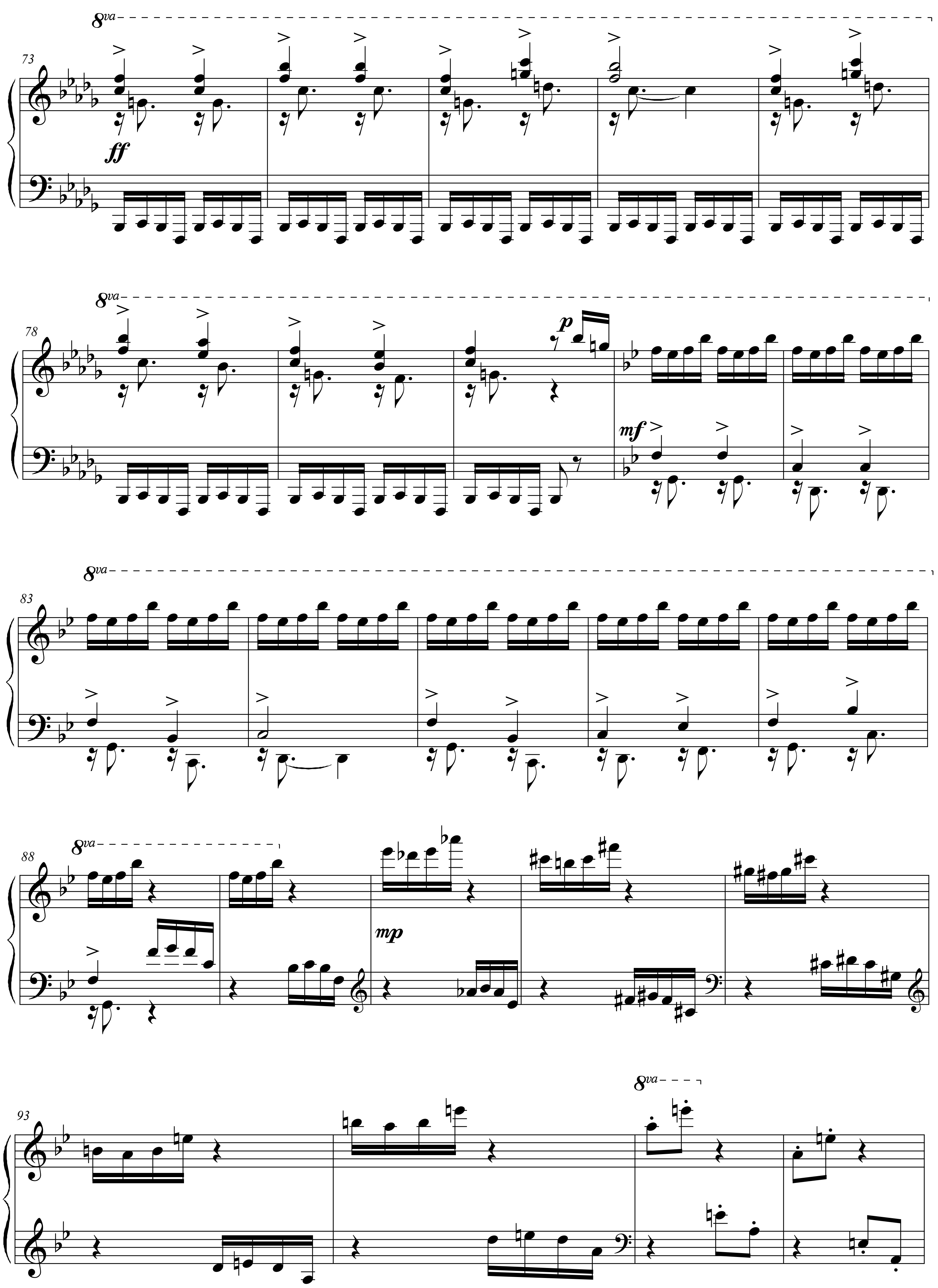

73
8va
ff
78
p
mf
83
88
mp
93

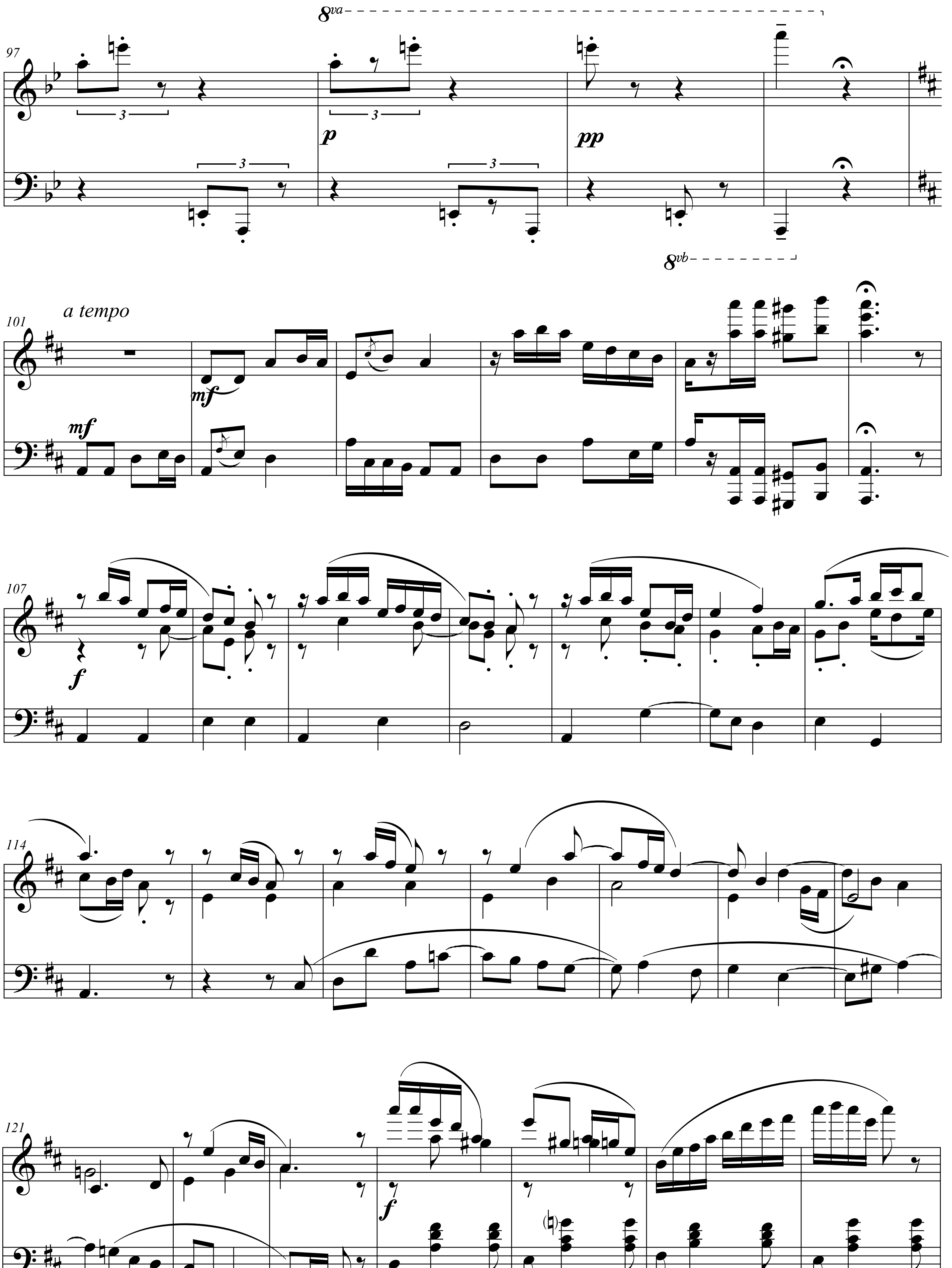
8va
97
3
3
p
pp
3
3
8vb
101
a tempo
mf
mf
107
f
114
121
f

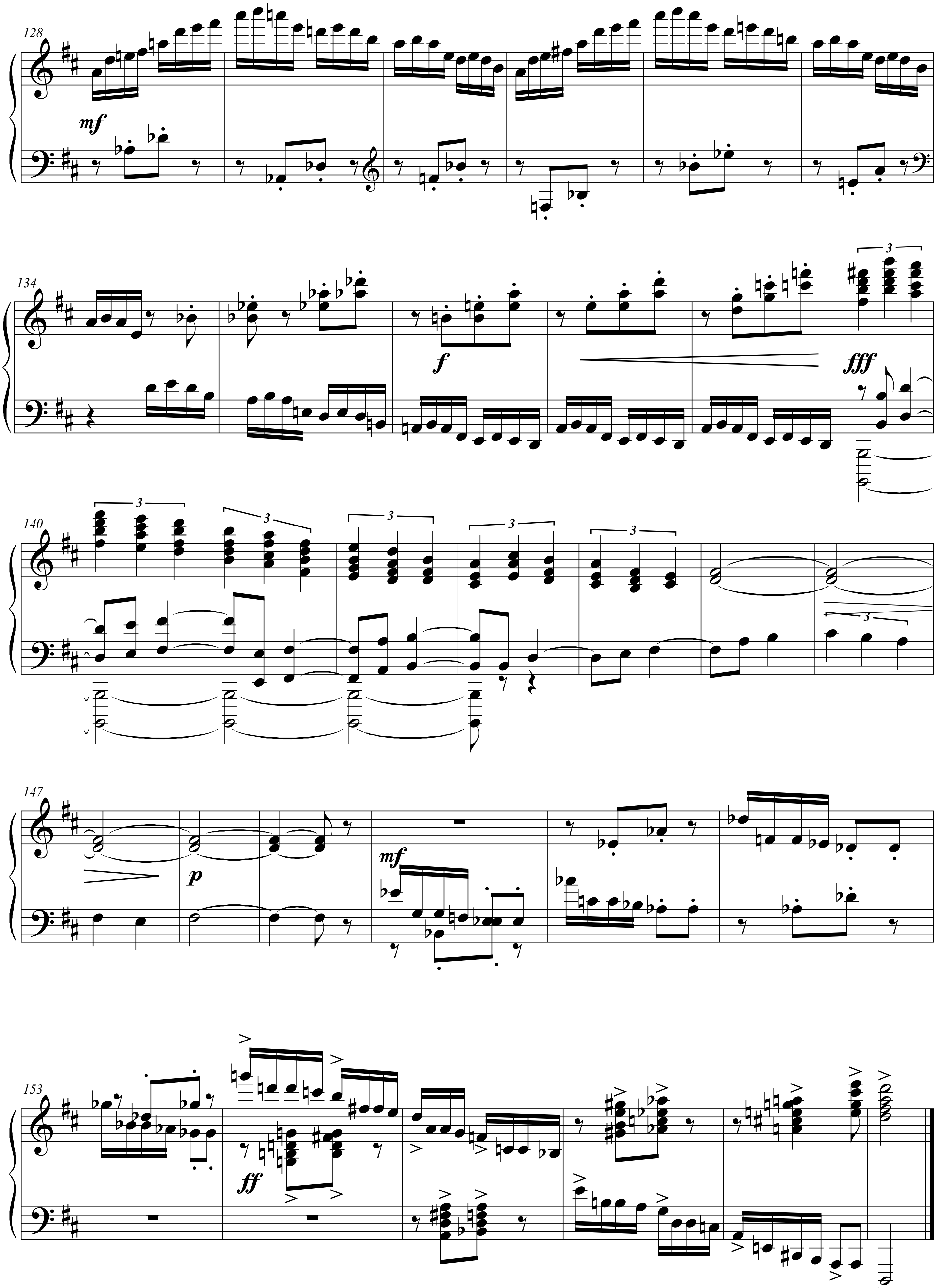
128
mf
134
f
fff
140
147
p
mf
153
ff

III 秧 歌

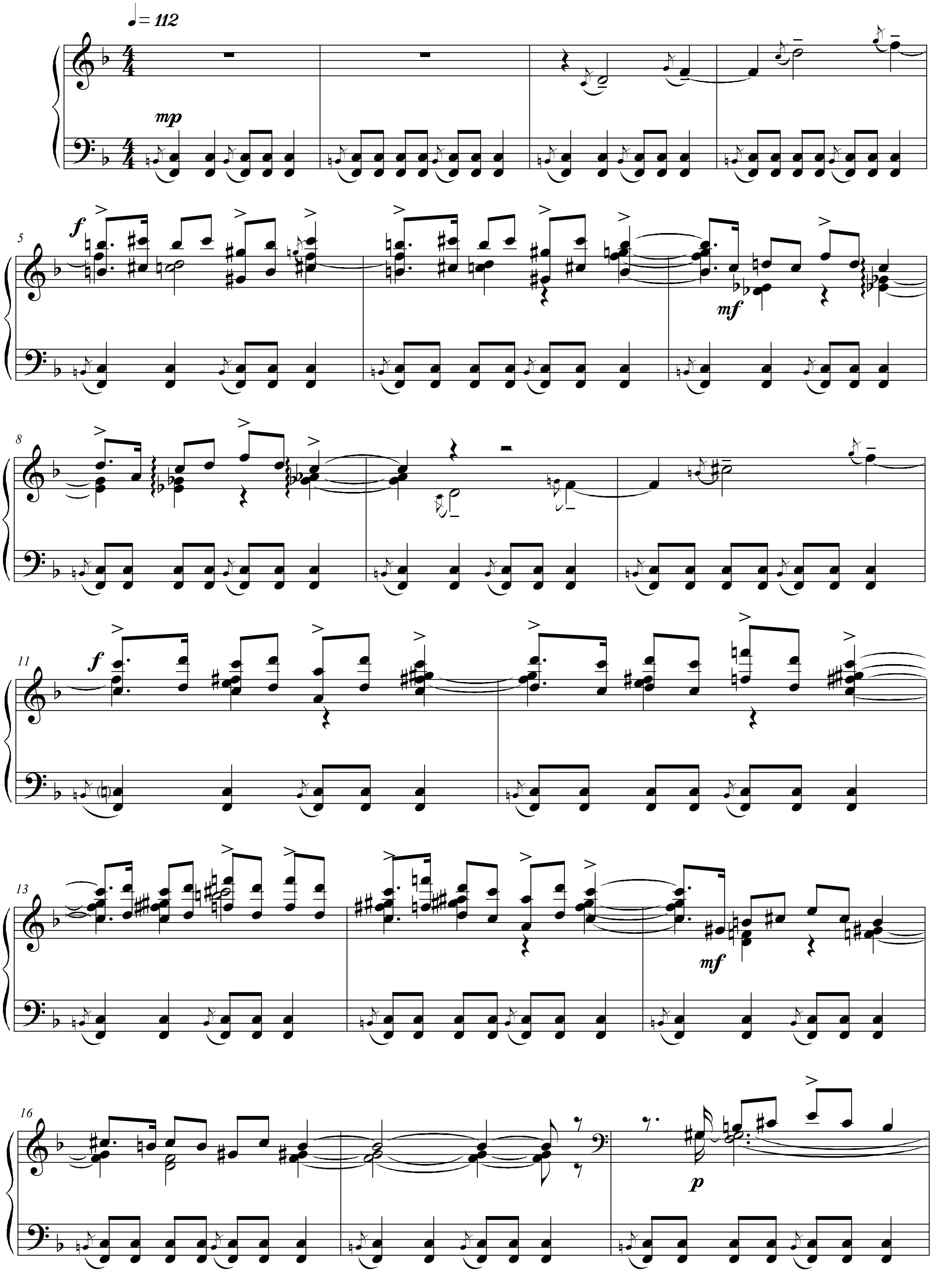

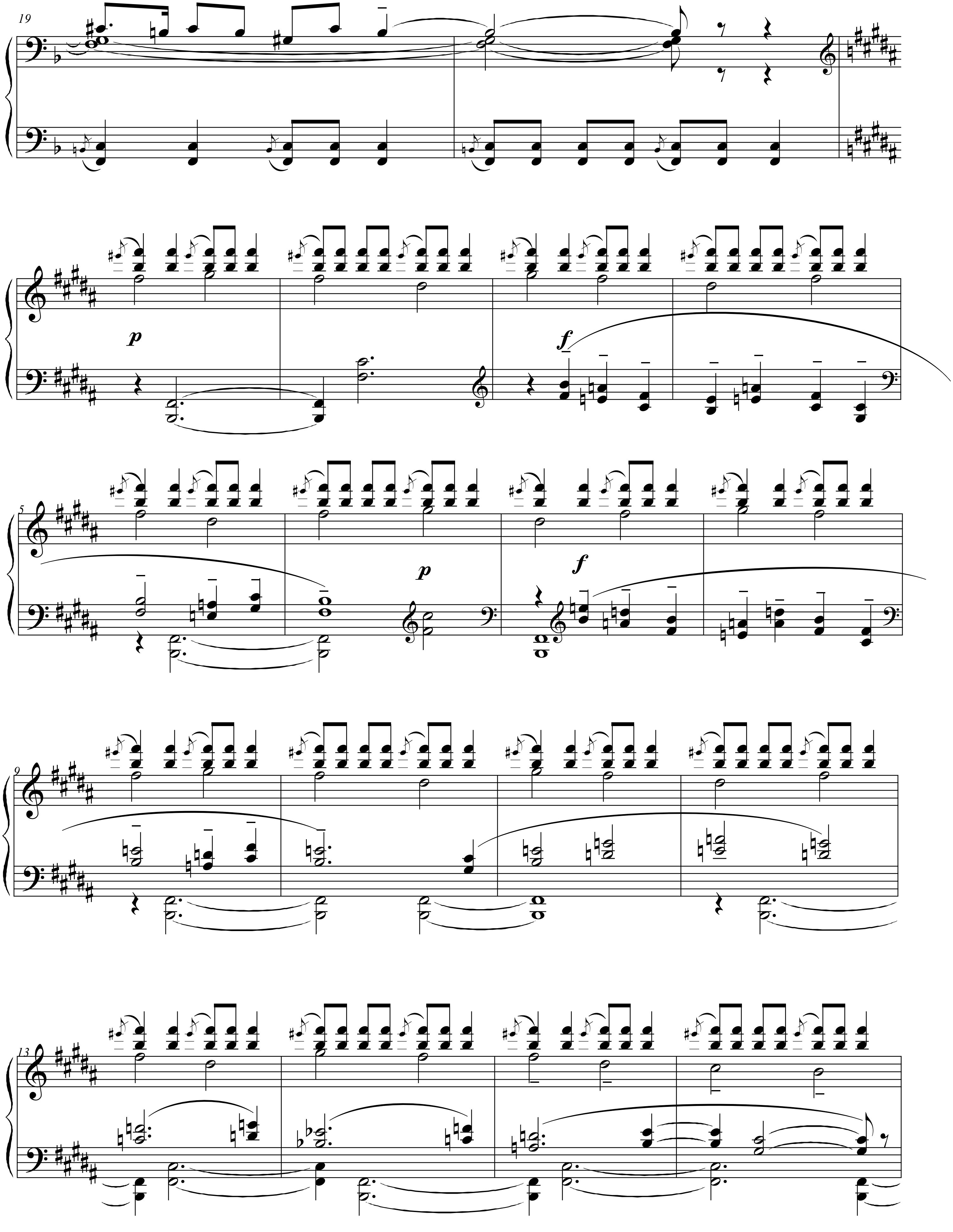
19
p
f
5
p
f
9
13

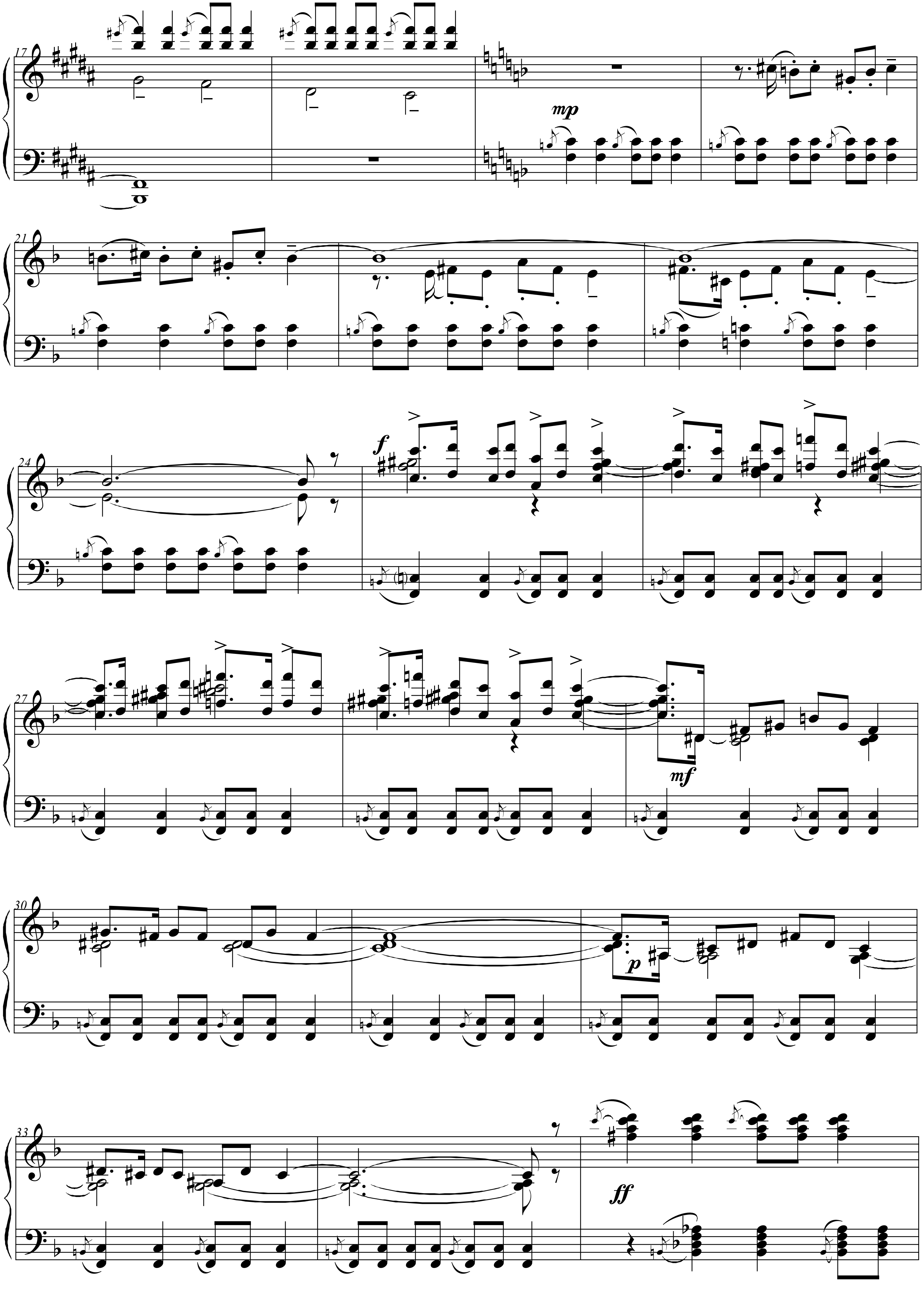
17
mp
21
24
f
27
mf
30
p
33
ff

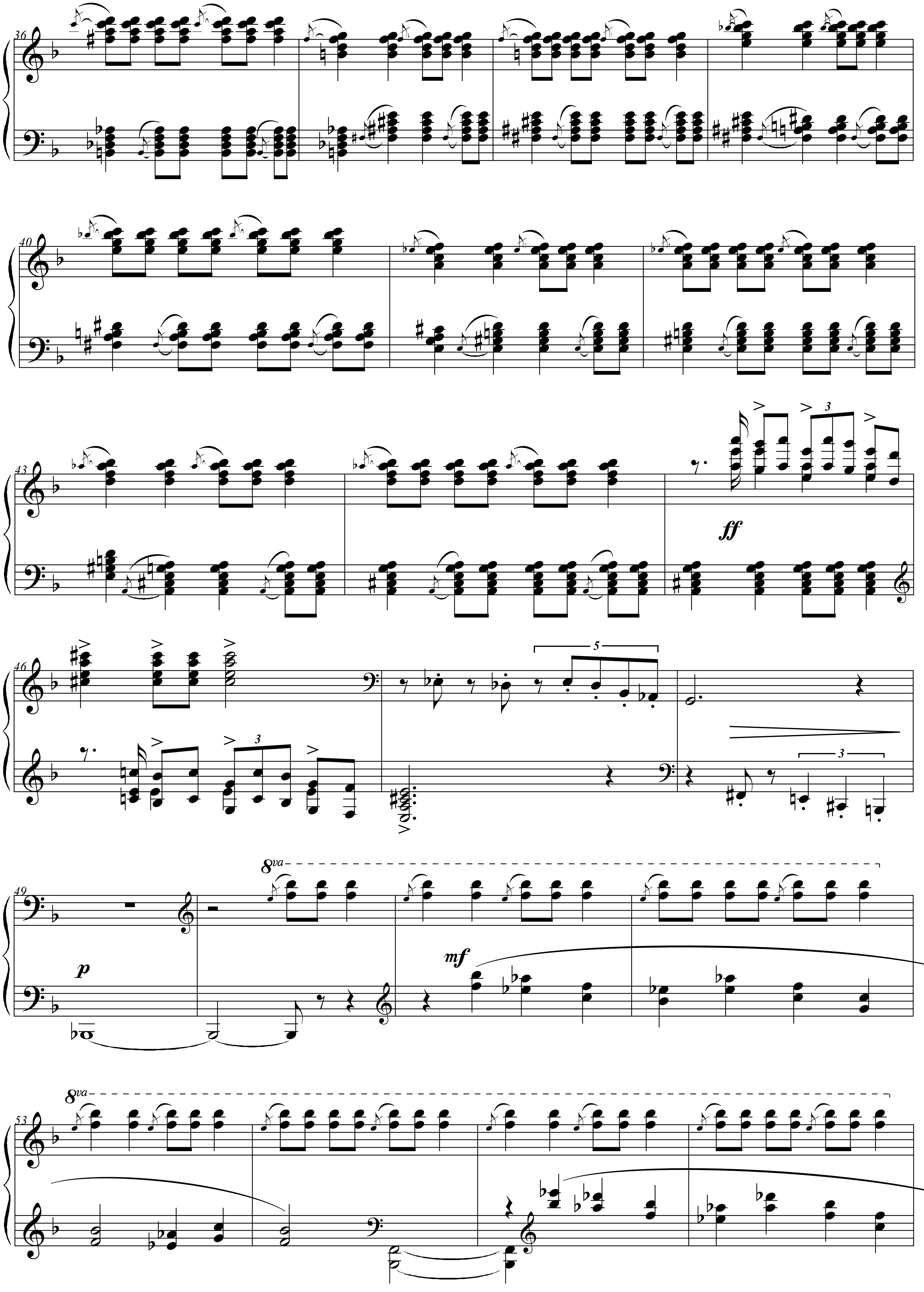
36
40
43
ff
46
49
p
8va
mf
53
8va

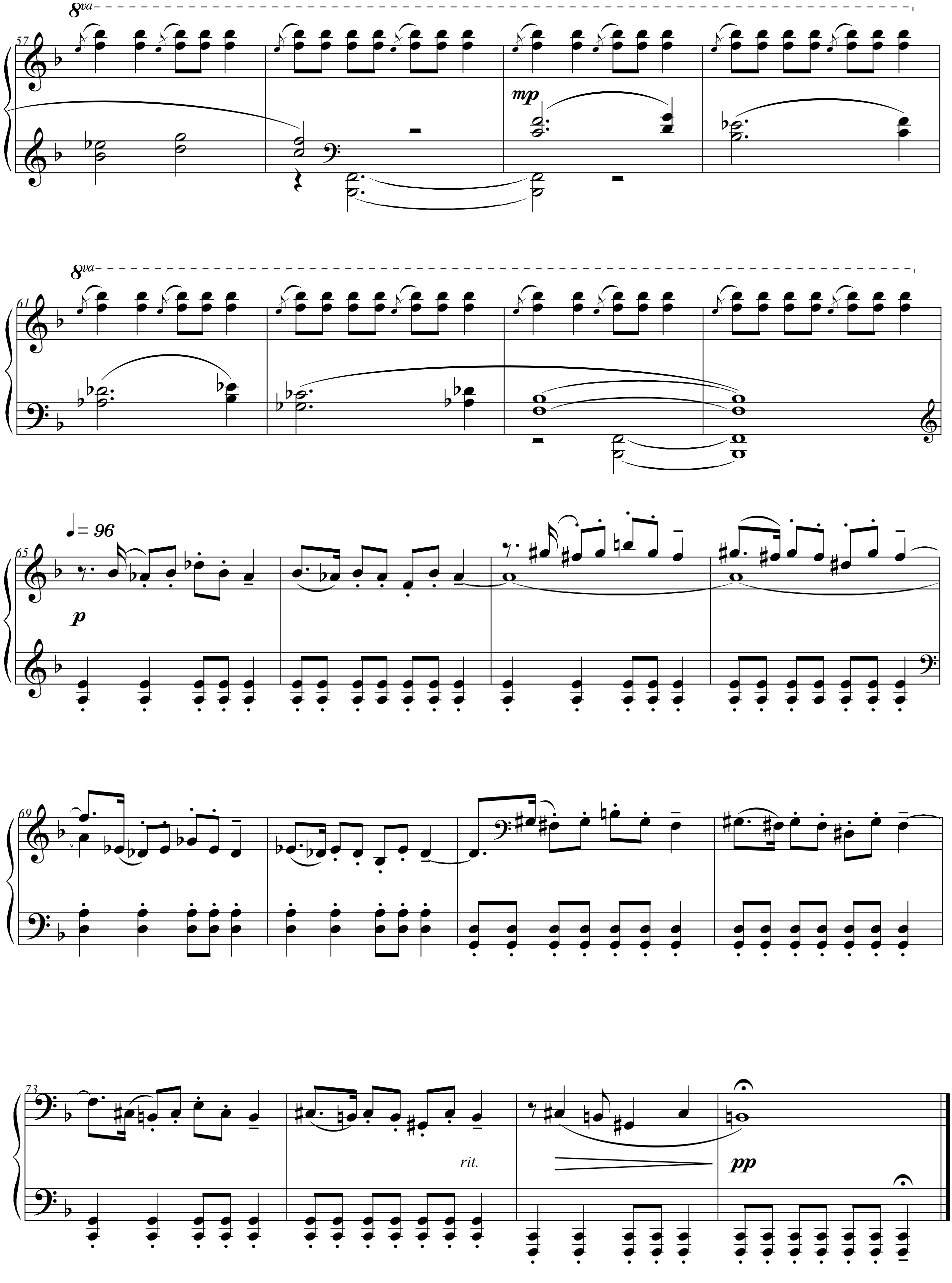

8va
57
mp
8va
61
♩ = 96
65
p
69
73
rit.
pp
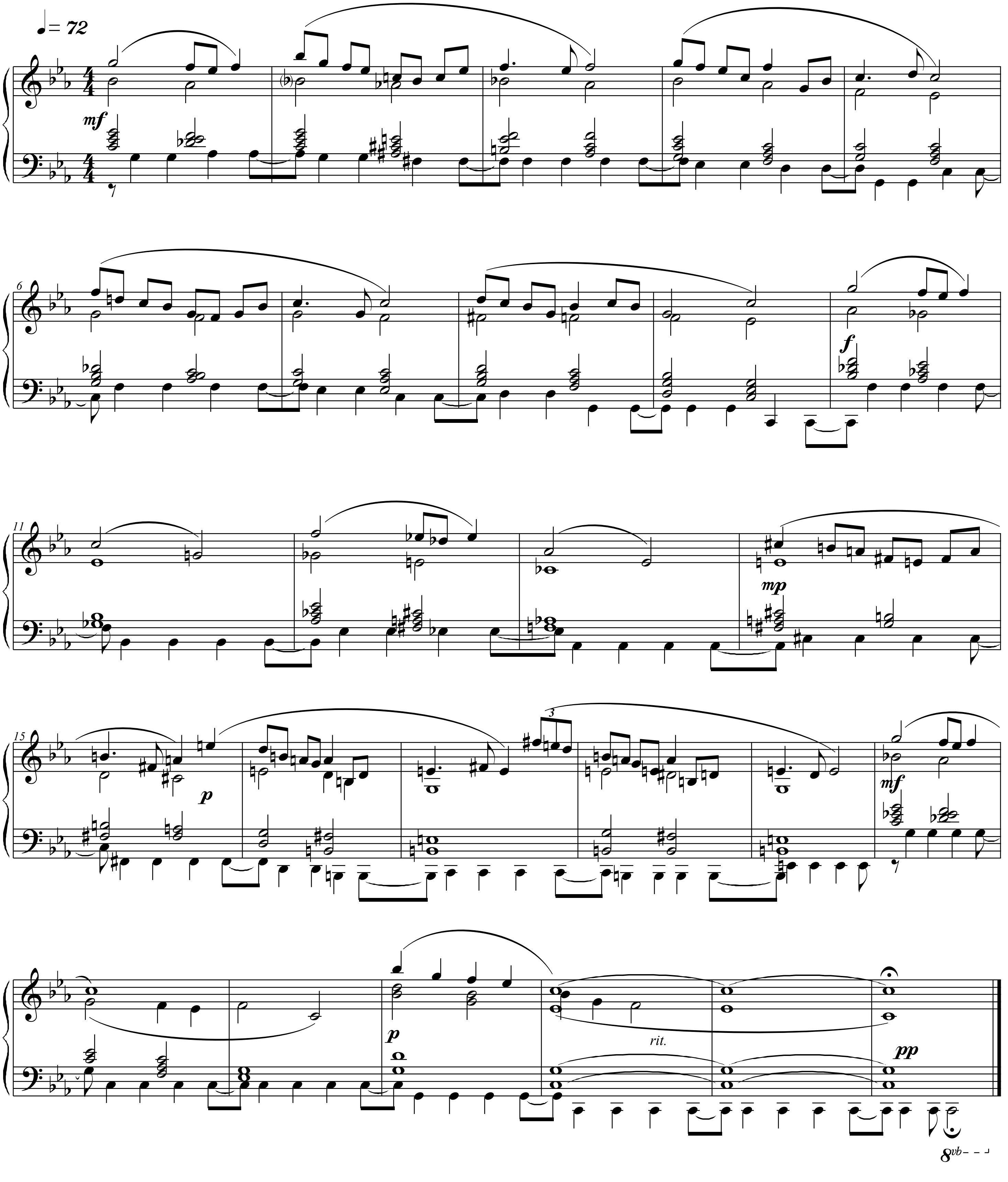
IV 小调（二）